

**SUB-DIVISION PLAN.**  
SCALE: 1" = 8'0" (OR) 1:100

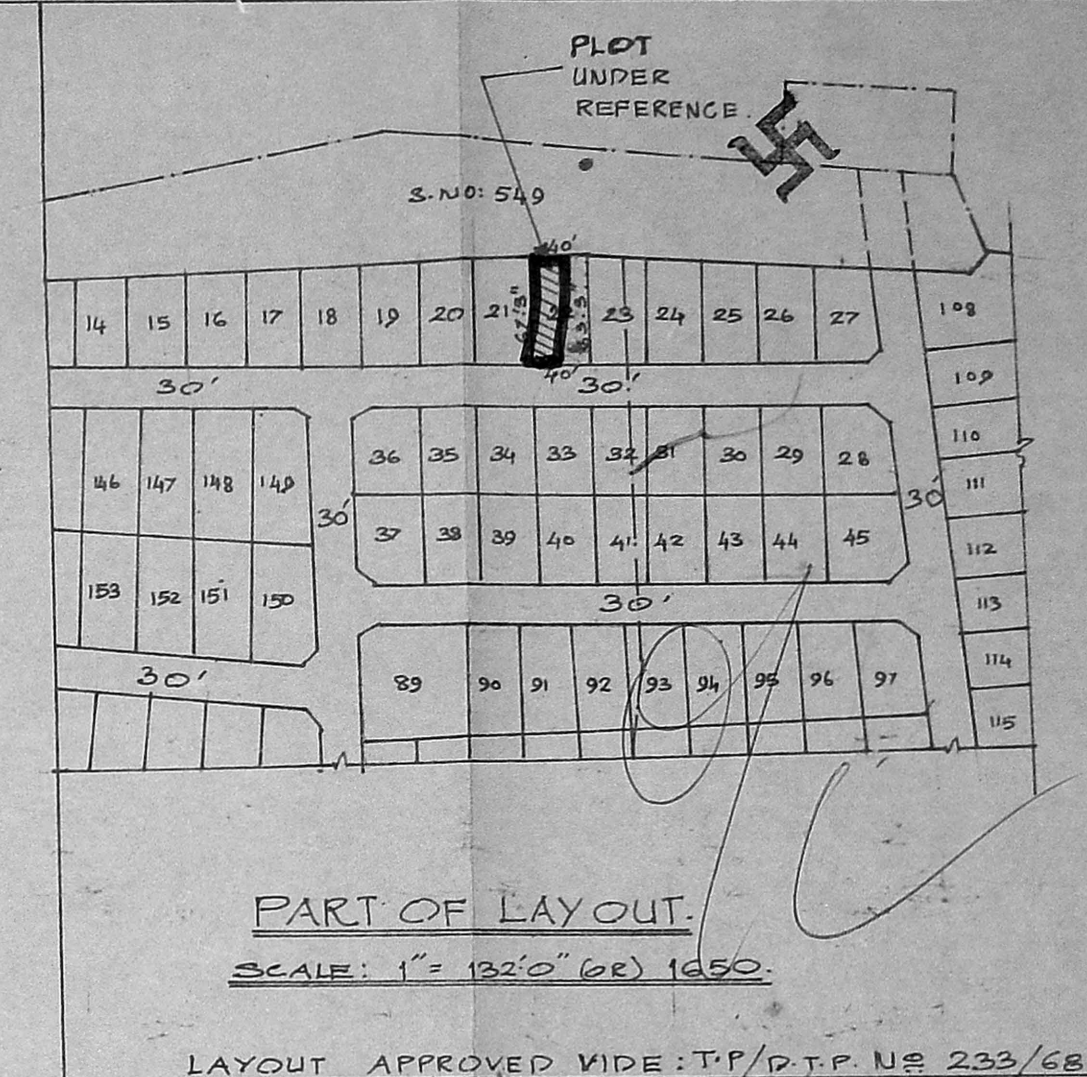

Planning Permit No. A/1130/92  
**APPROVED**  
SUBJECT TO THE CONDITIONS IN THIS OFFICE LETTER.  
No. A2/10956/92  
FOR MEMBER/SECRETARY  
MADRAS METROPOLITAN  
DEVELOPMENT AUTHORITY  
MADRAS - 600 008.

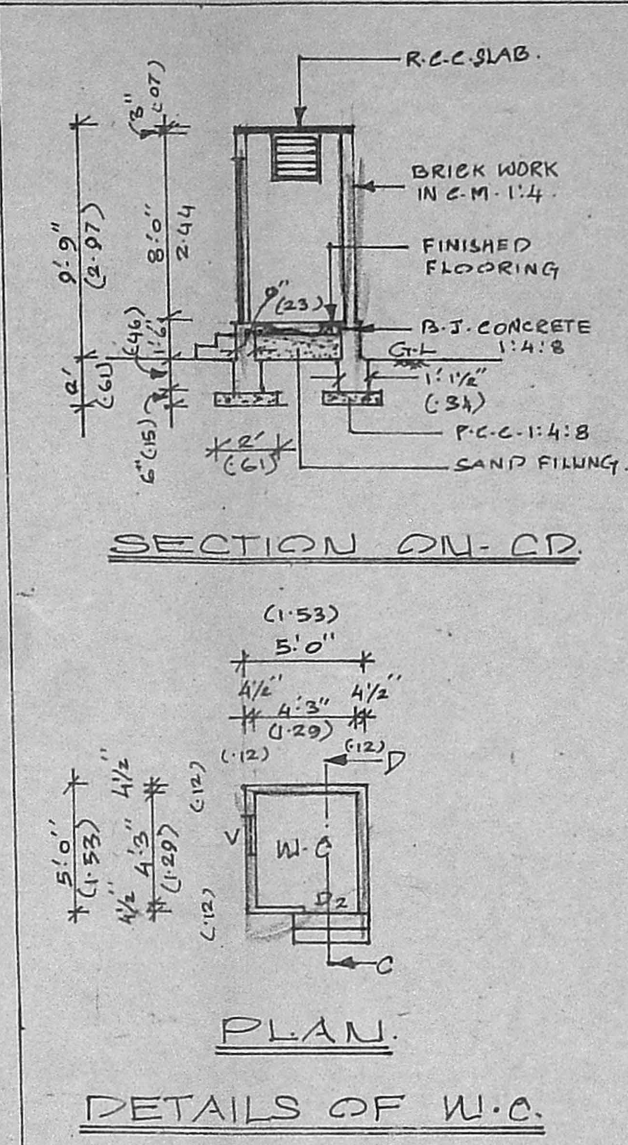
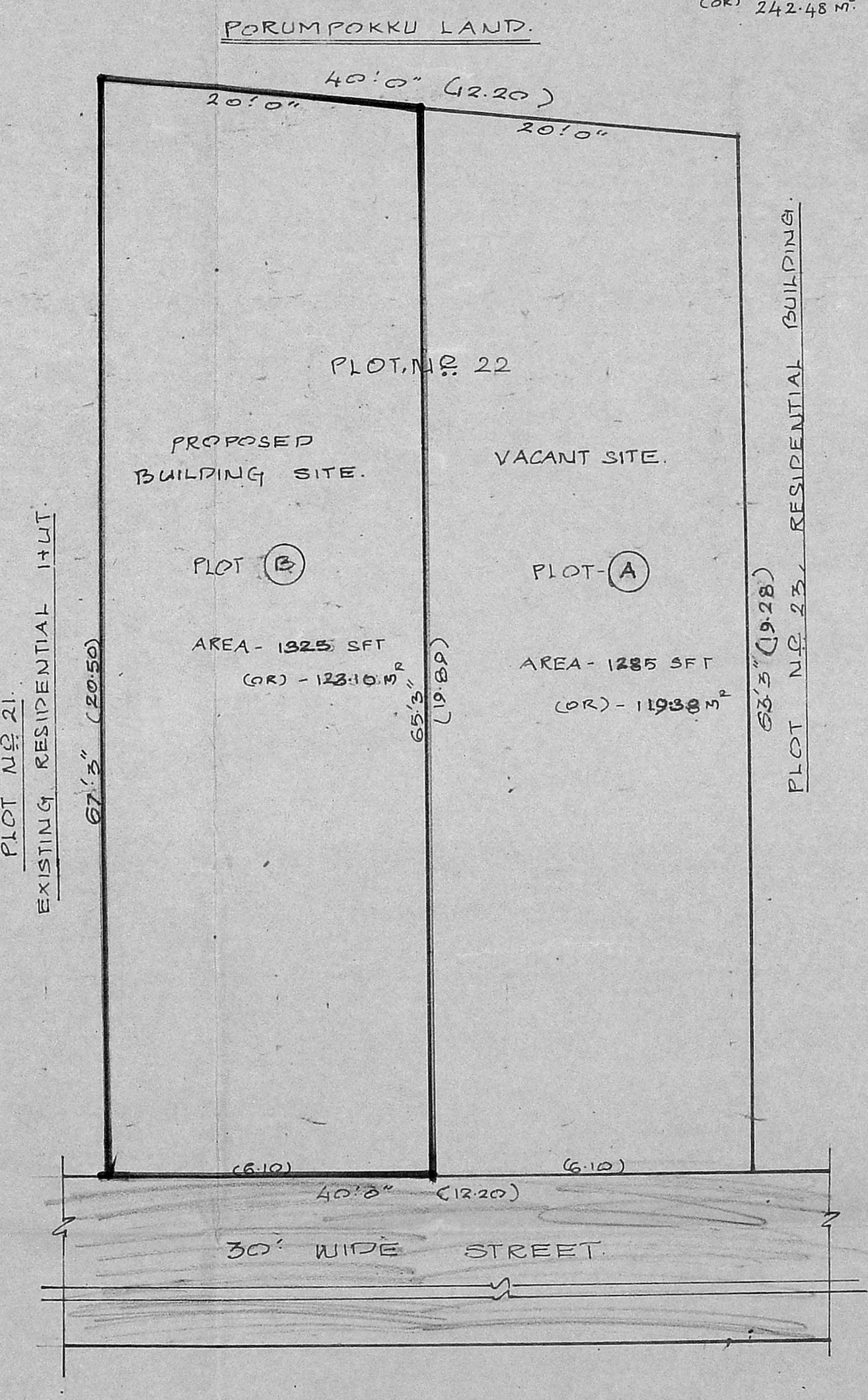
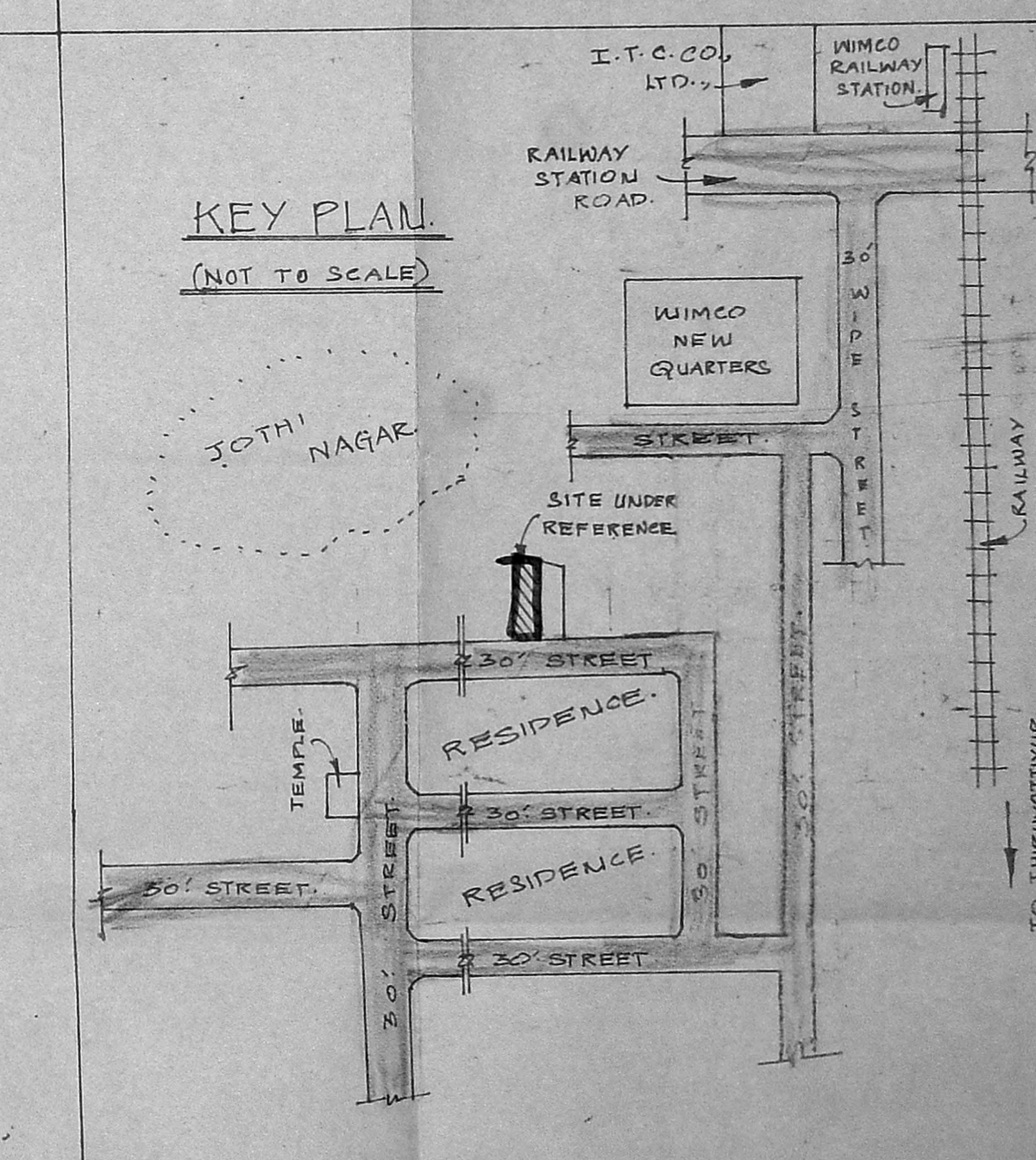
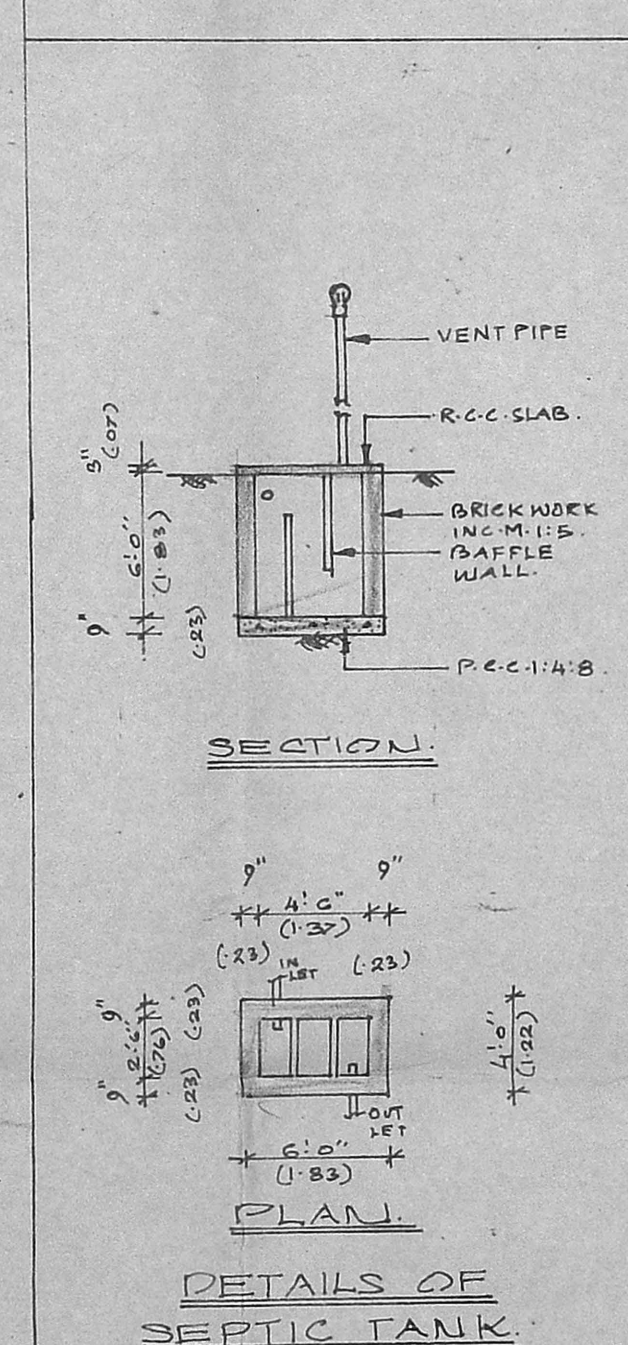
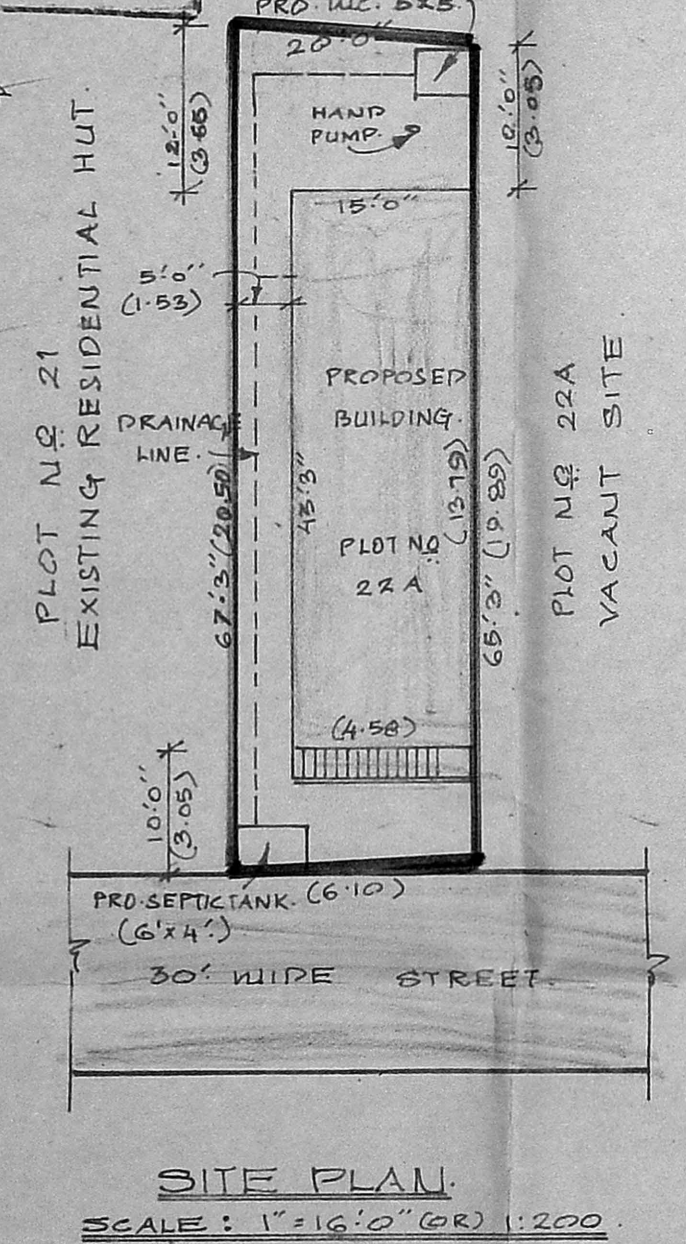
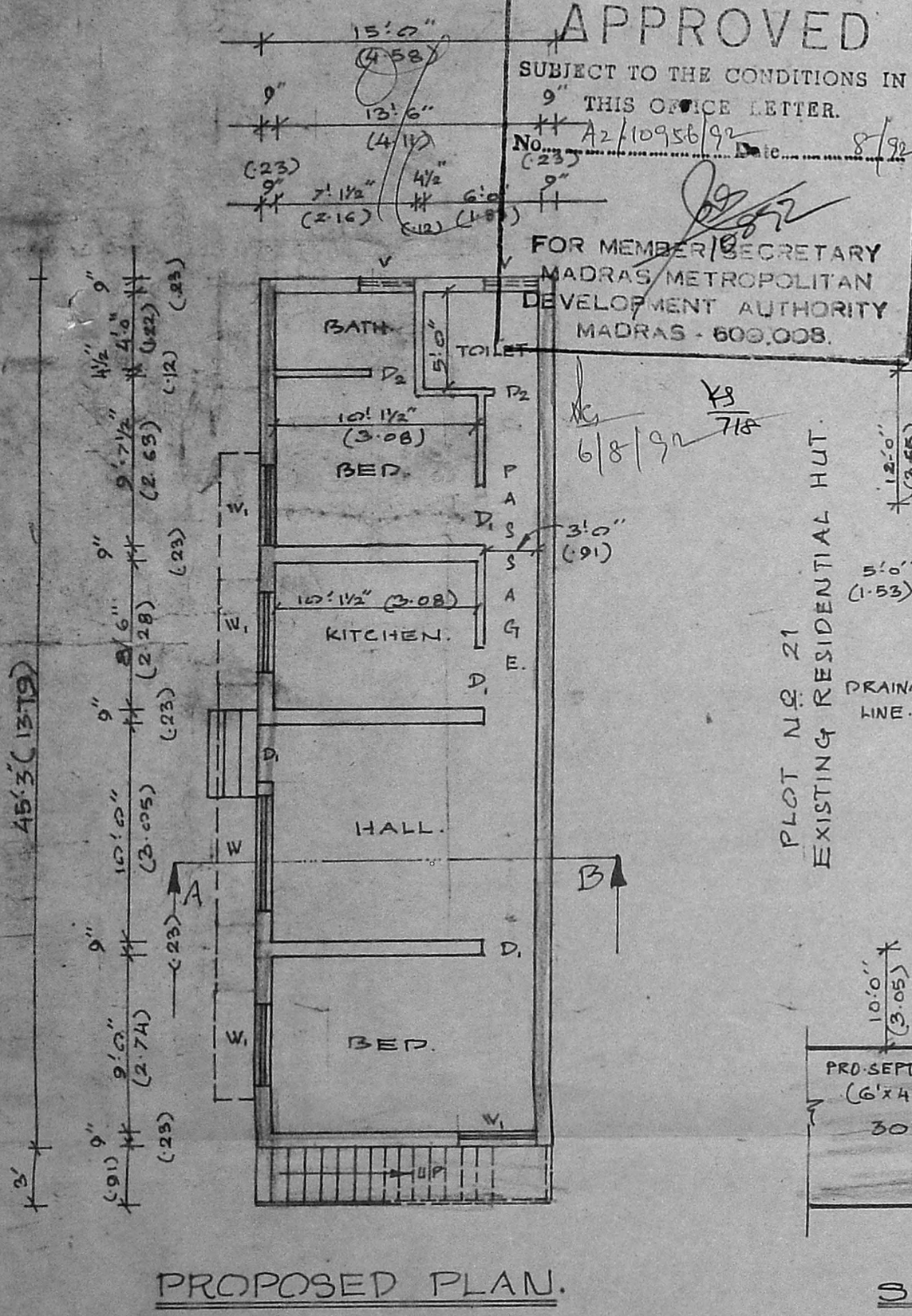

**PLAN SHOWING THE SUB-DIVISION & PROPOSED RESIDENTIAL BUILDING CONSTRUCTION AT PLOT NO. 22, SHANMUGAPURAM, BEARING SURVEY NO. 546 & 548 OF NO. 27 THIRUVOTTIYUR VILLAGE, THIRUVOTTIYUR MUNICIPAL LIMIT, SAIDAPET TALUK, CHENGAI DISTRICT.**

**AREA DETAILS.**

SITE AREA :	132500 SFT (OR) 12310 M <sup>2</sup>
PLINTH AREA :	698.75 SFT (OR) 64.94 M <sup>2</sup>
PLOT COVERAGE :	52.75%
F.S.I :	0.53

**SCHEDULE OF JOINERIES.**

D1-DOOR :	3'0" x 7'0" (0.91 x 2.13)
P2-DOOR :	2'6" x 7'0" (0.76 x 2.13)
W-WINDOW :	6'0" x 4'0" (1.83 x 1.22)
W1-WINDOW :	4'0" x 4'0" (1.22 x 1.22)
V-VENTILATOR :	3'0" x 2'0" (0.91 x 0.61)

**REFERENCE.**

SITE BOUNDARY	
PROPOSALS	
EXISTING ROADS & STREETS.	

**SCALE.**  
1" = 8'0", 16'0" & 132'0"  
(OR)  
1:100, 200 & 1650

OWNER.

**M. Balasubramanian, D.C.E.**  
LICENSED SURVEYOR,  
THIRUVOTTIYUR MUNICIPALITY,  
Off: No. 125, T. H. Road,  
ALADIPET, MADRAS-600 019.  
Res: 40/8, Vasantha Nagar 4th St.,  
ALADIPET, MADRAS-600 019.

LAYOUT APPROVED VIDE: T.P./D.T.P. NO: 233/68.